

Richard Strauss  
Till Eulenspiegel's Merry Pranks  
Op. 28

Horn I in F.

Gemächlich.  $\text{♩} = \text{des } \frac{4}{8}$  *allmählich lebhafter*

5 *p*

Volles Zeitmass. (sehr lebhaft)

*cresc.* *mf* *cresc.*

8 *ff* *f*

*mf* *mf* *cresc.*

*f* *ff* *ff* *ff*

Immer sehr lebhaft. *a tempo*

3 *ff* *poco rit.* 4 *mf*

2 *ff* *f* *mf*

2 5 2 *ff* *f* *ff*

*ff* *dim. p* 6 16 7 6

1 8 2 *f* *f* 8 *p*

2 1 9 *mf* *dim.* *pp* 9

Чаиковскіи II.

Симфонія n 5

CORNO I in F.

Andante cantabile, con alcuna licenza.

7 SOLO. dolce con molto espress.

animando riten. A Sostenuto mf p

animando Sostenuto mf > p

Con moto dolce anim. p

mp Sostenuto 2 2 2 2 4 4 2 2 riten. f

riten. Tempo I. B animando p pp mf f mf

riten. animando pp p f

C Poco più mosso. mf cresc. poco a poco

Tempo I. animando riten. mf ff f mf

Più animato. riten. Poco meno. p p p 3

*in g.*

*g*

Corno

\*Cor 1: *in g.* Роскити и Северенни изповедник

Cor 1: *in g.* cu

Corato

b) FINALE

Грозвительский  
и Кувальчинелла

102 Allegro assai

sim.

105

106

107

Empty musical staff

Чайковскі Евгений Отешн  
Сцена письма

Corno III

F.

1306  
Средний  
ВИАДНО

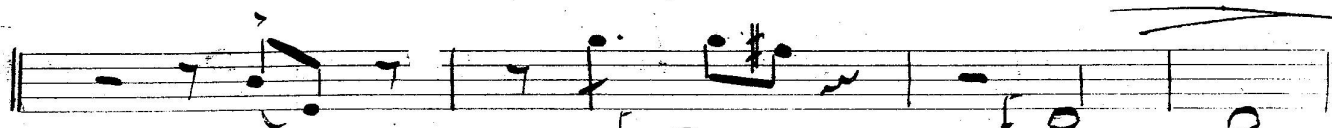

Moderato

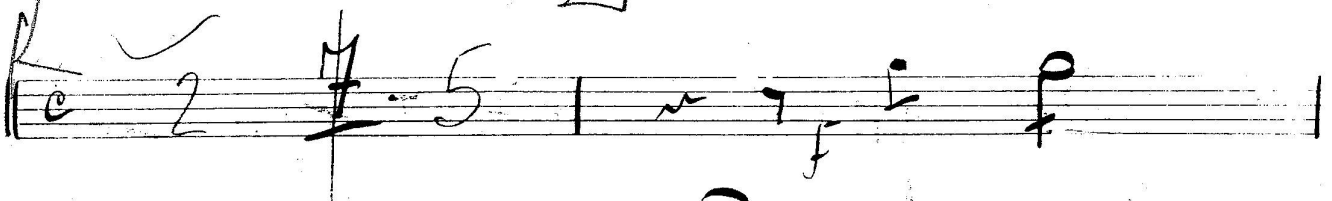
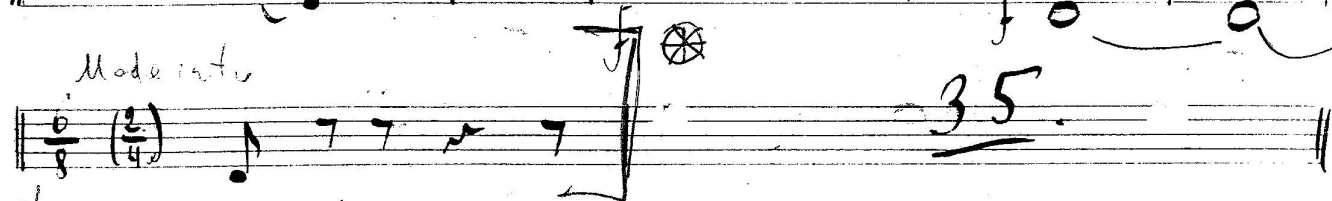

V.S.